

ELEVATION

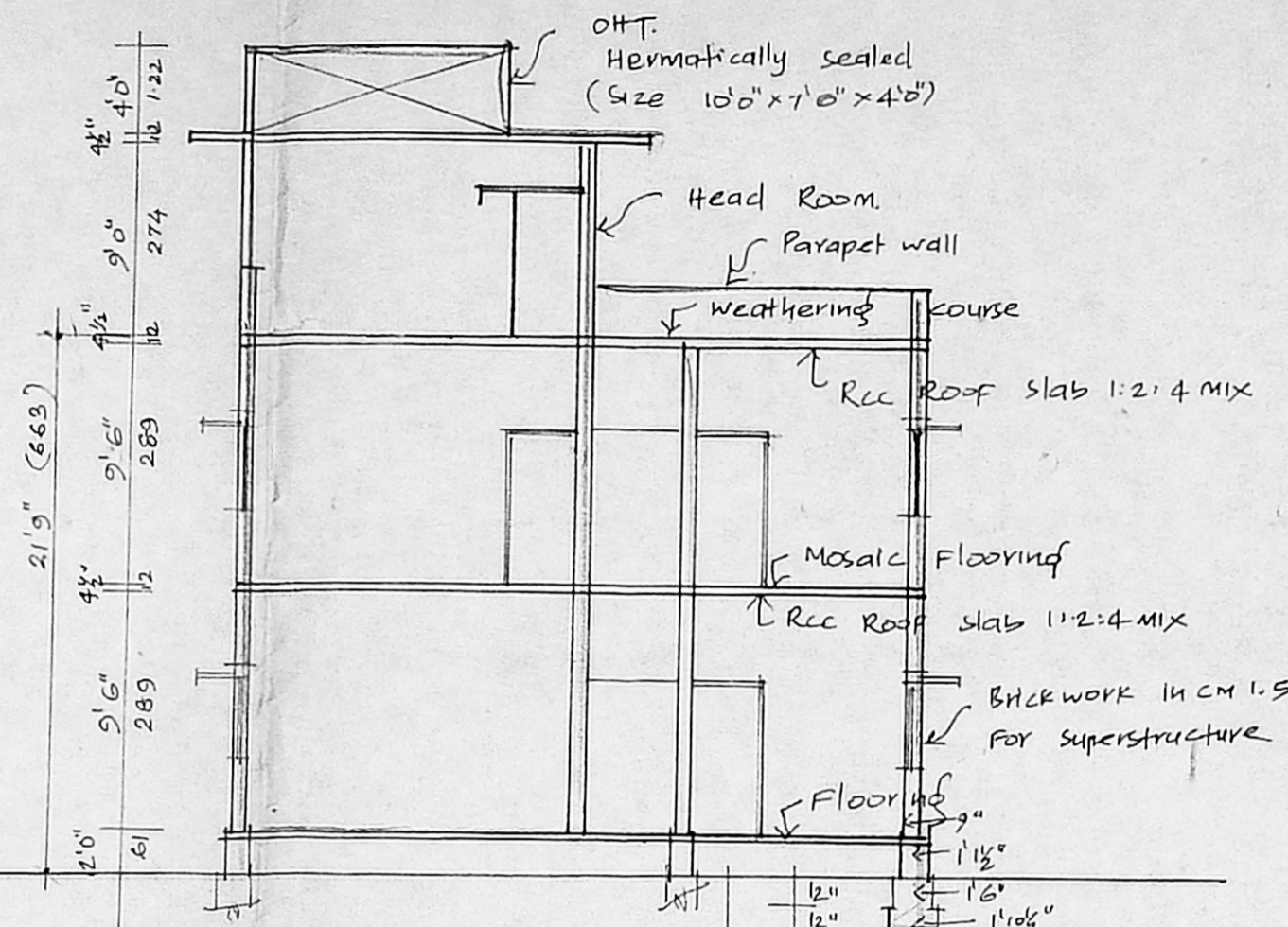

SECTION ON AA

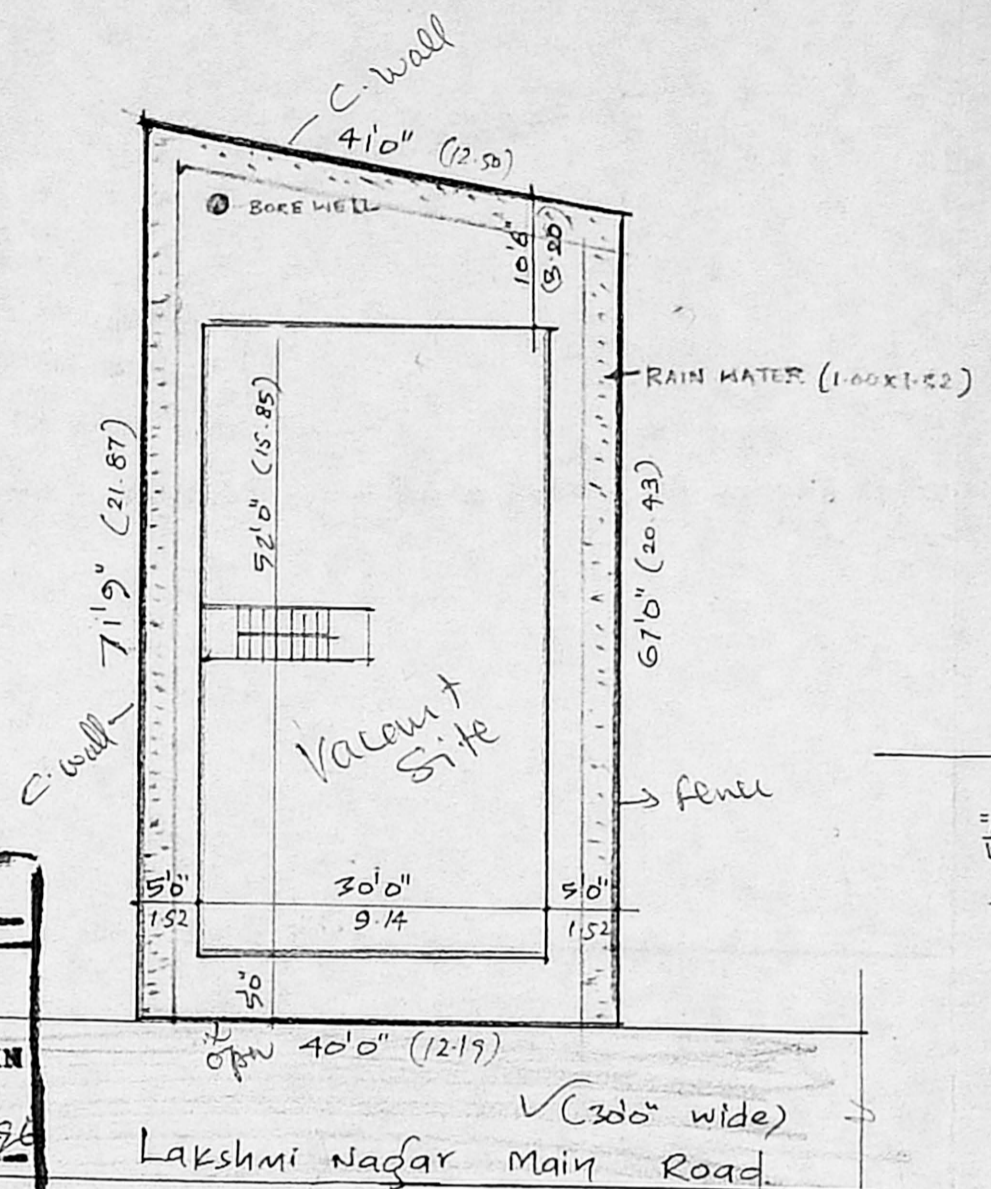

SITE PLAN

SCALE 1" = 16'-0" [1:200]

PERCUSSION DETAILS



**APPROVED**  
 SUBJECT TO THE CONDITIONS IN THIS OFFICE LETTER.  
 No. A/4393/26, Date 11-4-96  
 FOR MEMBER SECRETARY  
 MADRAS METROPOLITAN DEVELOPMENT AUTHORITY  
 MADRAS 600 008

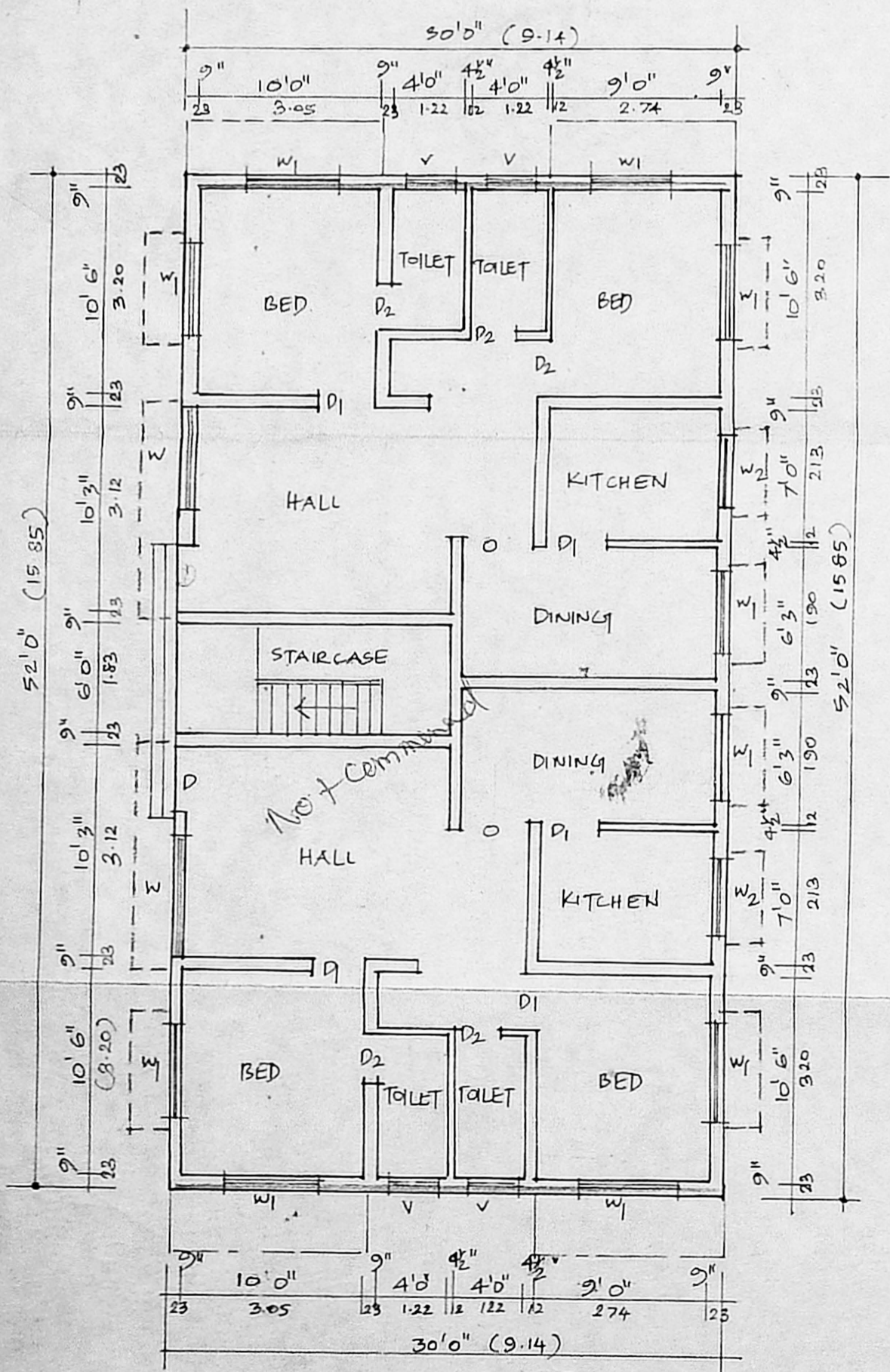

GROUND FLOOR PLAN

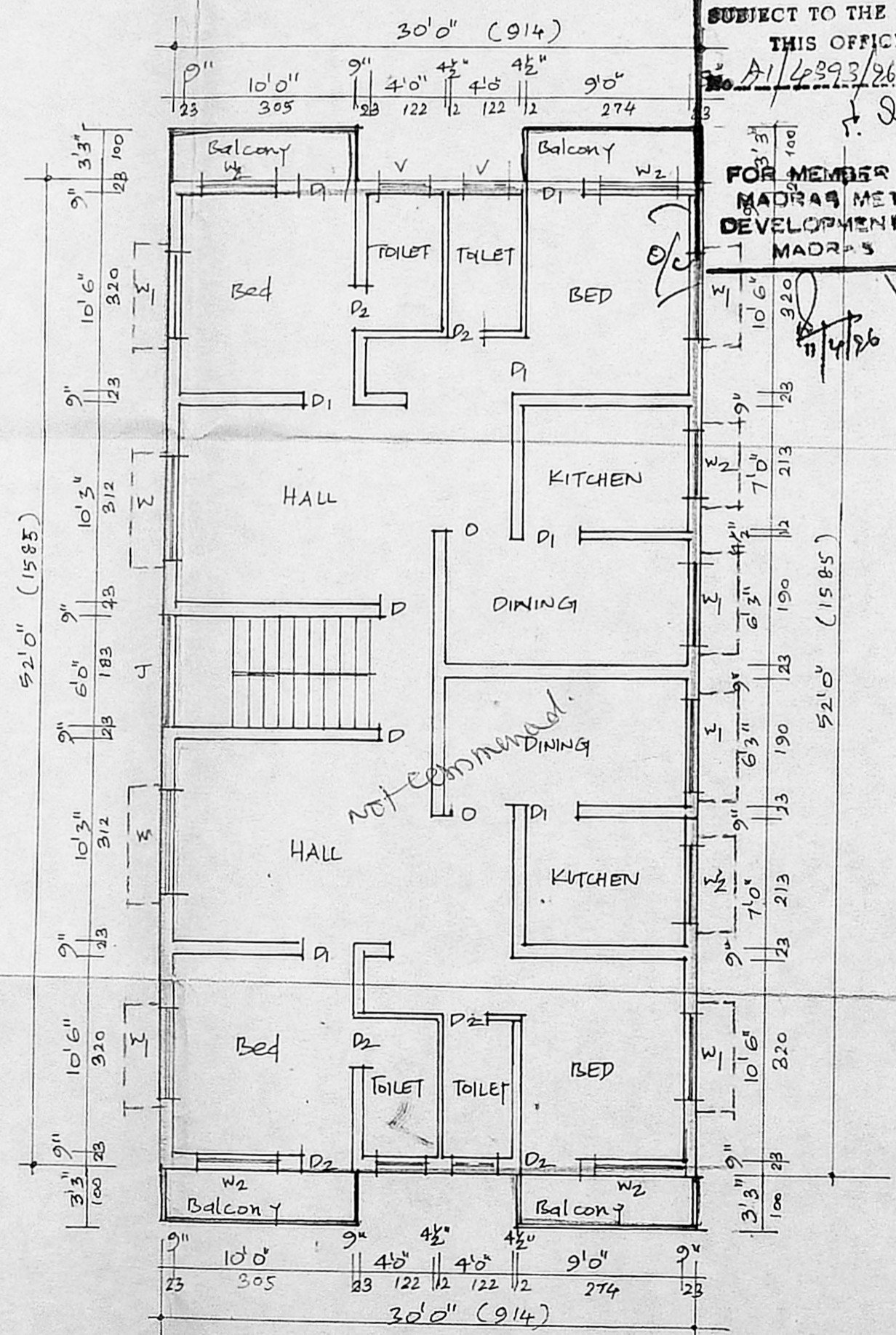

FIRST FLOOR PLAN

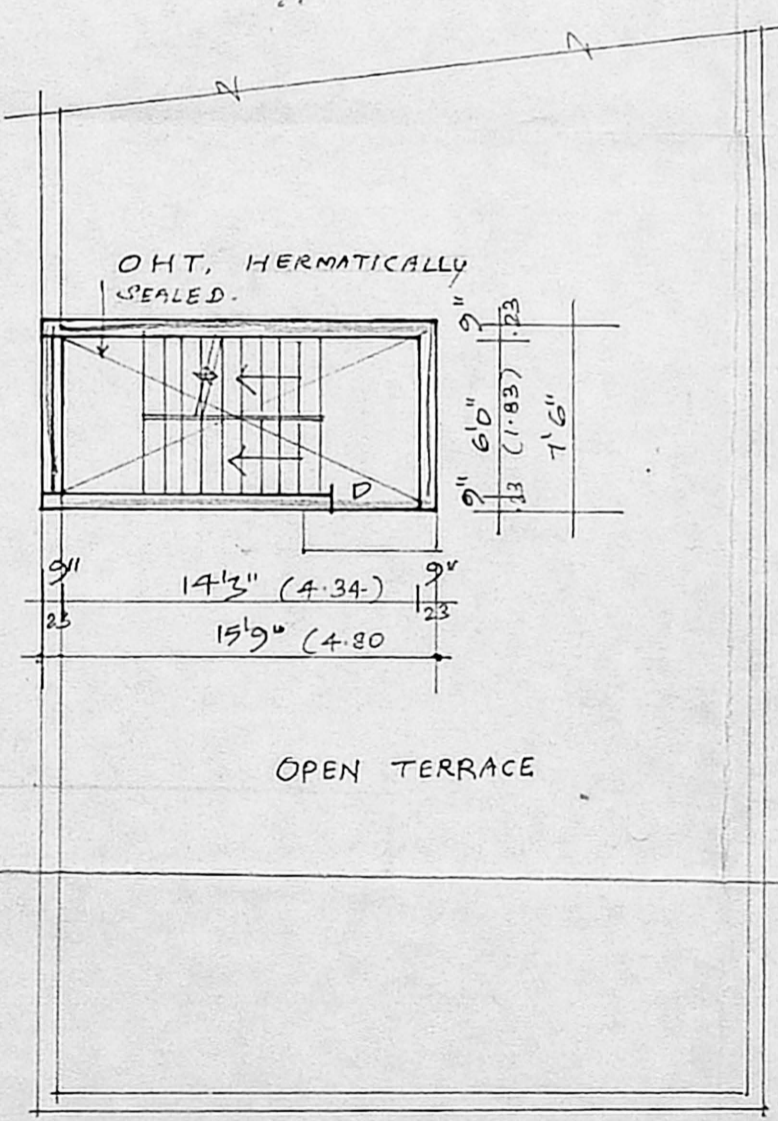

HEAD ROOM PLAN

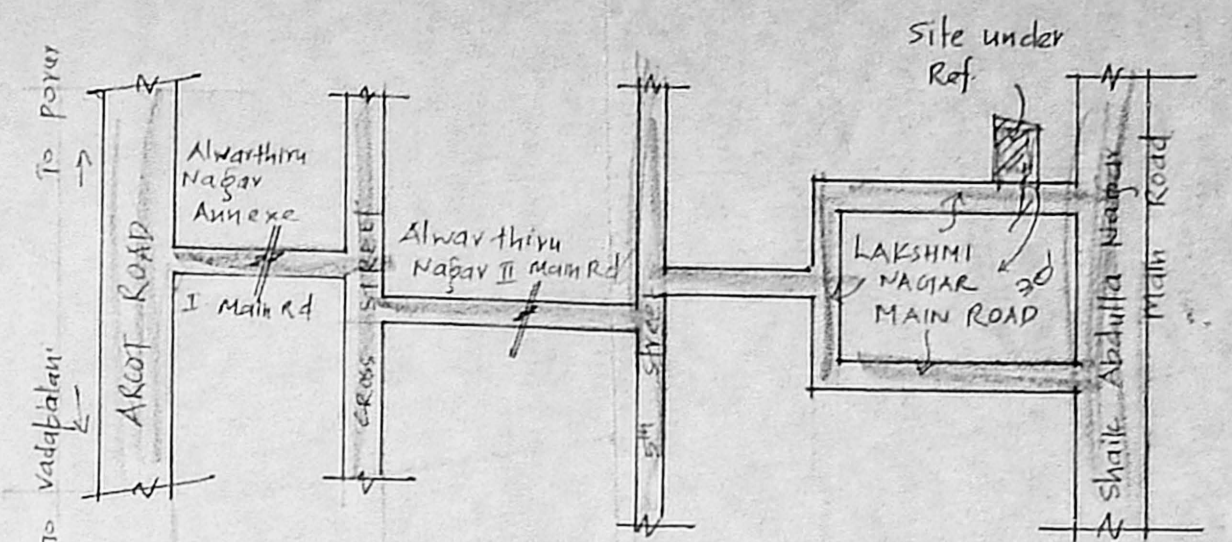

KEY PLAN (M.T.S)

Surveying Plan  
 A/4393/26  
 22/3/96

AREA DETAILS

Plot Extent:	2775 sft.	257.79 m <sup>2</sup>
Gr-F plinth Area:	1560 sft.	144.92 m <sup>2</sup>
F.F. plinth Area:	1699 sft.	157.83 m <sup>2</sup>
Head Room:	118 sft.	10.96 m <sup>2</sup>
Plot coverage:	62%	F.S.I: 7.17

COLOUR INDEX

Proposed	
Road	
Boundary	

Plan showing the proposed dwelling house at plot no: 12, S. No: 182, LAKSHMI NAGAR, Virugambakkam Village, Madras: 92. Scale 1" = 8'-0" [1:100] Dn: 65. Layout Approved by DJTP. No. 128/72.

R. Meenakshi.  
 OWNER

**K. VENUGOPAL, R.M. A.B.E.**  
 CORPORATION OF MADRAS  
 Civil & Sanitary Engineering Consultant  
 Licensed Surveyor, Class-I No: 320  
 Licensed Plumber Class-I Metro Water  
 ENGINEER  
 Water Supply No. ....  
 Neelakandan Street, Virugambakkam, (Laka Area)  
 Madras 600 032